

SNDT Women's University

Shreemati Nathibai Damodar Thackersey Women's University



AQAR 2020-21

Criterion IV

Supporting documents

For

4.1.3: Availability of general campus facilities and overall ambience

SNDT WOMEN'S UNIVERSITY, MUMBAI

CRITERIA - IV

Index of Supporting Documents

METRIC No. 4.1.3	<i>Availability of general campus facilities and overall ambience</i>	
Sr. No.	Content	Page No.
1	List of the general campus facilities	3-4
2.	Geotagged Photographs of the facilities	5-9

S.N.D.T. Women's University

1, Nathibai Thackersey Road,
New Marine Lines, Churchgate,
MUMBAI - 400 020.

Phone : + 91 22 2203 1879

Fax : + 91 22 2201 6226



A- Grade (CGPA 3.08)

श्रीमती ना. दा. ठाकरसी महिला विद्यापीठ

१, नाथीबाई ठाकरसी मार्ग, न्यू मरिन लाईन,
चर्चगेट, मुंबई - ४०० ०२०.

Telegram : UNIWOMEN

Website : sndt.ac.in

CHURCHGATE CAMPUS		
Sr. No.	Location/Building Name	Area in Sft
1	University Building	76356
2	Annex Building	40009.95
3	Patkar Hall Building	90929.3
	Total Built Up Area	207295.25
JUHU CAMPUS		
Sr. No.	Location/Building Name	Area in Sft
1	Composite Building (Gr.+4)	180413.32
2	Composite Building 5Th Floor	4848.11
3	Composite Building Administrative Building Ground Floor	10228.95
4	Auditorium (Gr. + 1Up)	35775.22
5	PVP (Gr+ 2)	51003.25
6	PVT (3 RD Floor)	8317.55
7	Science College (GR + 1+	16723.2
8	Science College 2Nd floor	8361.57
9	Servant Quarters	1197.74
10	Science College Gr. Floor	3433.69
11	Examination House (Gr + 2)	7700.54
12	Composite Building Hostel 5Th Floor	10487
13	Composite Building Hostel Canteen	3803.22
14	Composite Building Hostel 2nd Floor	5676.74
15	Institute of Management	12875.24
	Total Built Up Area	360845.34
PUNE CAMPUS		
Sr. No.	Location/Building Name	Area in Sft
1	Arts & Commerecr College for womens (Gr+2)	32644.2
2	Guest House (Gr + 1)	4090.21
3	Library(Gr. + 1)	11937.92
4	Toilet Block	75.35
5	Servant Quarters	844.97
6	Home Science College(Gr +2)	32474.88
7	Karve Kutir	753.48
8	Hostel Building (Gr +2)	52001.75
9	New Hostel Building (Gr +1)	15198.34
10	Students Home(Gr+1)	3869.01
11	Staff Quarters	746.16
12	Montesory (Gr + 1)	7697.55
13	Servant Quarters	678.13
14	Home Management Lab	1991.34
15	Theater (Gr. + 1)	4093.01
16	Class Complex (gr. + 3)	8812.81
17	Primary & Higher education (Gr + 1)	12163.1
18	Toilet Block	75.35
19	Post Graduate Department	6237.85
20	College of Education (Gr+2)	11745.89
	Total Built Up Area	208131.3

Alamla

S.N.D.T. Women's University

1, Nathibai Thackersey Road,
New Marine Lines, Churchgate,
MUMBAI - 400 020.

Phone : + 91 22 2203 1879

Fax : + 91 22 2201 6226



A- Grade (CGPA 3.08)

श्रीमती ना. दा. ठाकरसी महिला विद्यापीठ

१, नाथीबाई ठाकरसी मार्ग, न्यू मरिन लाईन,
चर्चगेट, मुंबई - ४०० ०२०.

Telegram : UNIWOMEN

Website : sndt.ac.in

CHURCHGATE CAMPUS			
SR NO.	NAME	RATE	UNIT
1	Basket Ball Court	613.38	smt
2	Badminton Court	218.59	smt
3	Fitness Centre	23.23	smt

JUHU CAMPUS			
SR NO.	NAME	RATE	UNIT
1	Big Ground	9060.00	smt
2	Small Ground	3000.00	smt
3	Basket Ball Court	185.87	smt
4	Fitness Centre	85.93	smt

PUNE CAMPUS			
SR NO.	NAME	RATE	UNIT
1	Basket Ball Court	232.34	smt
2	Fitness Centre	185.00	smt
3	Open play ground	2915.18	smt
4	Parking	1590.87	smt
5	Visitor sheet with Garden	807.60	smt

Churchgate Campus Area & Size				
Sr. No.	Description	Size	Area	Location
1	Badminton Hall		2352.05 sft	5th floor Annex bldg
2	Patkar Hall	124'4" * 90'0"	11189.70 sft	Ground floor
3	Committee Room	19'11" * 48'9"	971.1 sft	Grd floor main building L199'6"
4	Hostel (4th, 5th, 6th floor)	199'6" * 51'3" * 3.00	30673.13 sft	4th, 5th, 6th floor main bldg = B=51'3"
5	Student Common Room	17'0" * 17'0"	289.00 sft	Grd flr near canteen
6	Ladies Common Room	34' * 21'0" - 17'0" * 17'0"	425.00 sft	Grd flr near canteen
7	Central Library		7480.00	2nd flr churchgate including reading area
8	Central Library		8817.87	3rd floor Churchgate
9	Reading Area of Central Library	60'0" * 26'0"	1560.00	2nd floor churchgate
10	Parking	26'10" * 43'6"	1167.00 sft	Grd flr Churchgate campus
11	Computer Lab	29'8" * 20'10"	618.03 sft	Campus Lab (2nd floor), Patkar Hall bldg
12	Teacher's Training Room	10'4" * 27'8"	285.83 sft	2nd floor Patkar Hall bldg.
13	Play Ground (a)		6600.00 sft	Churchgate
14	Play Ground (b)		131316.17 sft	Juhu

UNIVERSITY ENGINEER
S.N.D.T. WOMEN'S UNIVERSITY
CHURCHGATE - 400 020.

4.1.3 - The institution has availability of general campus facilities and overall ambience.

Ambience at Juhu campus , SNTD Women's University

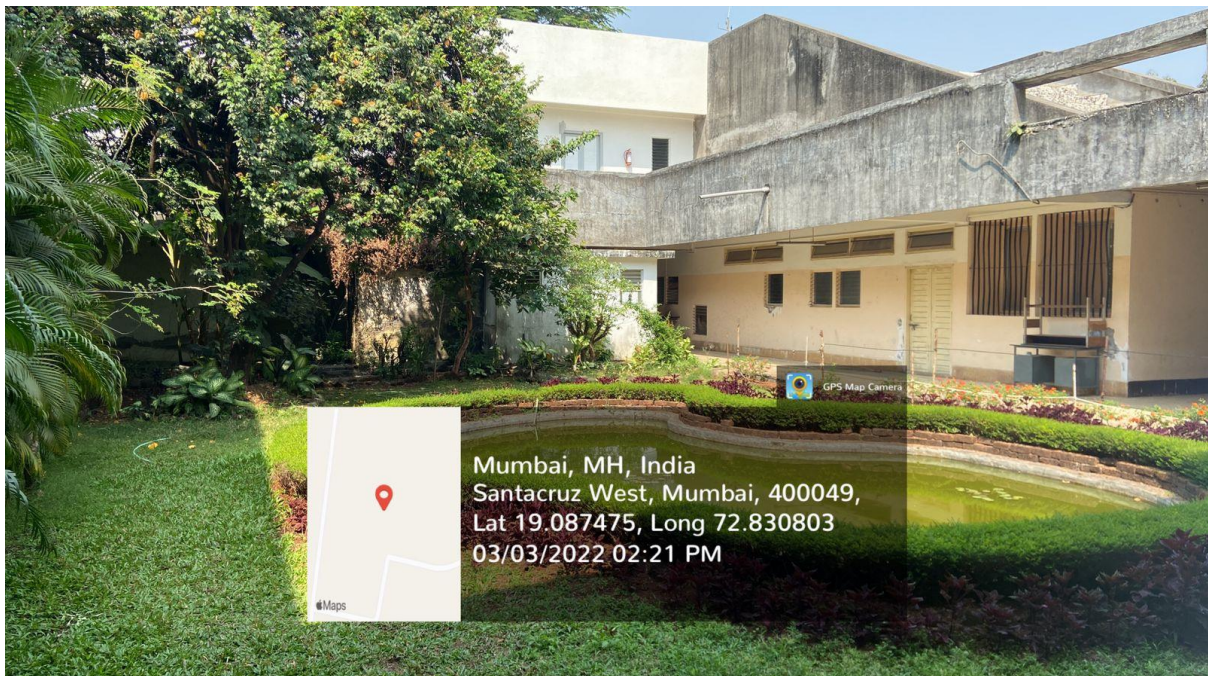

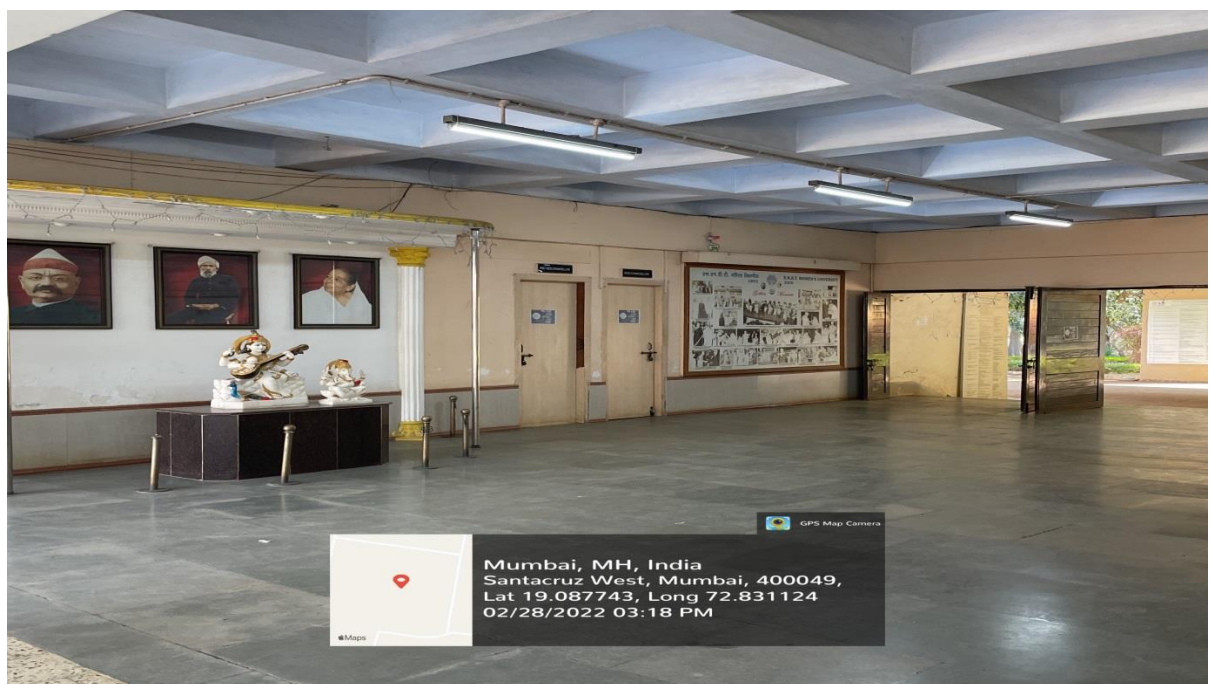

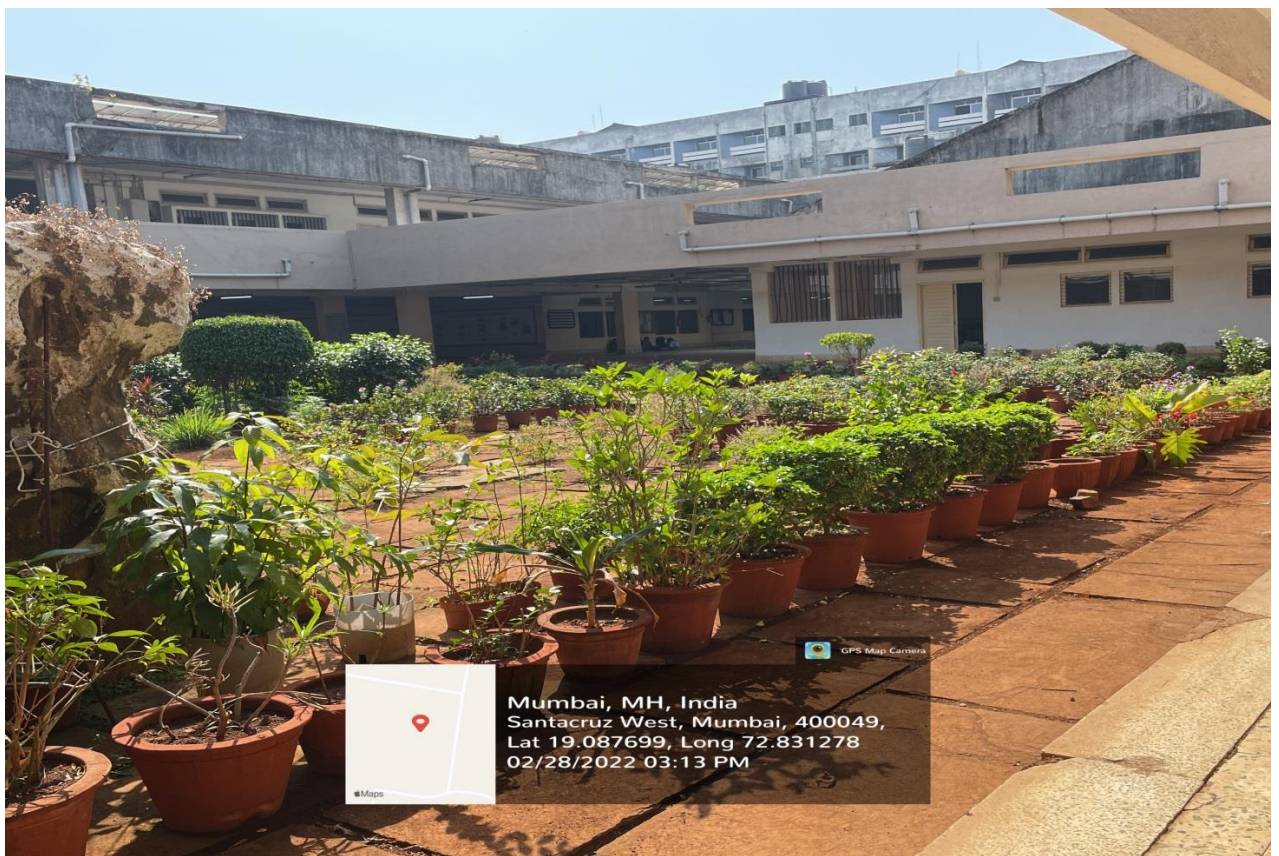

General Campus Facilities at Juhu campus , SNDT Women's University

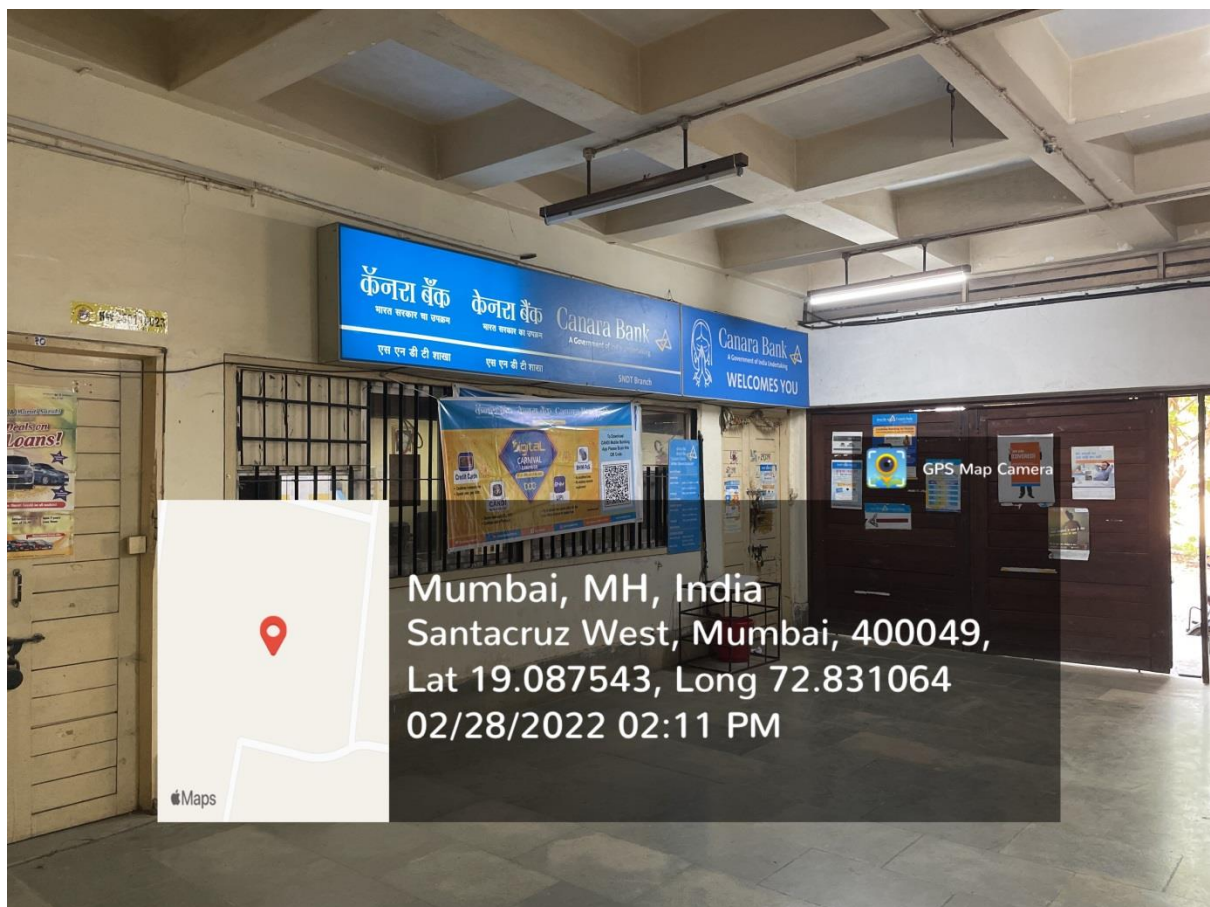

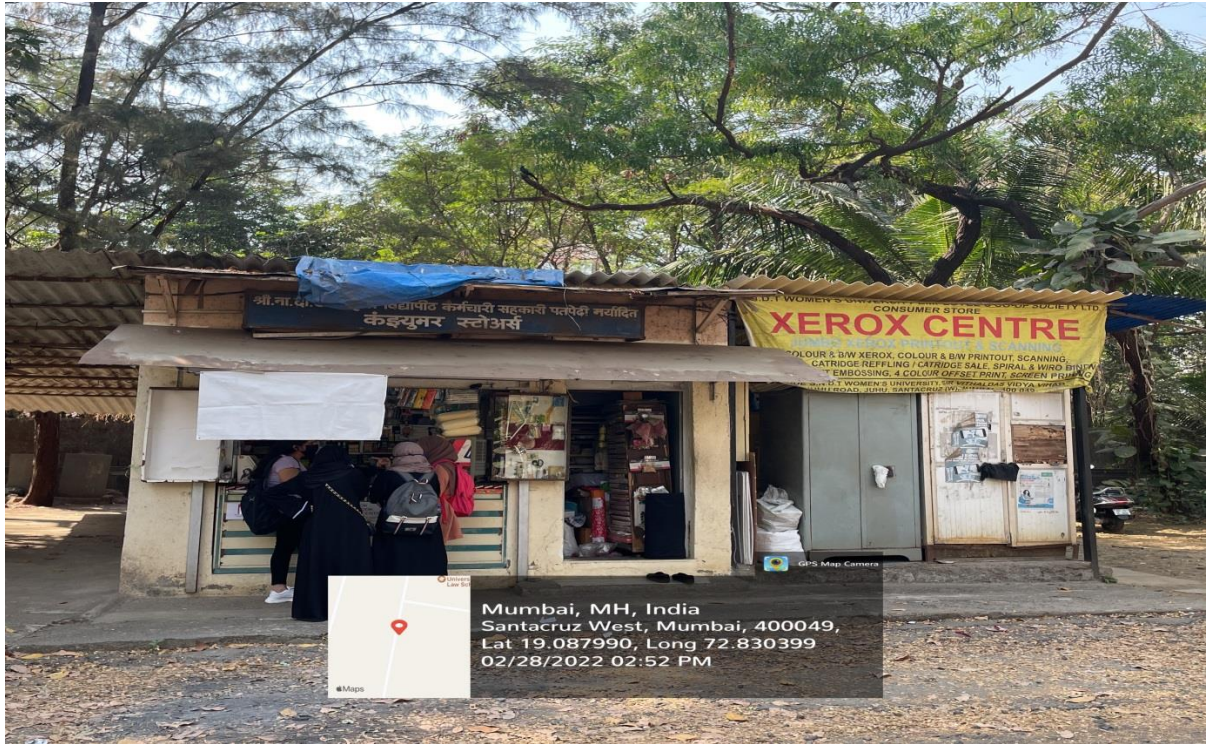

Mumbai, MH, India
Santacruz West, Mumbai, 400049,
Lat 19.087990, Long 72.830399
02/28/2022 02:52 PM